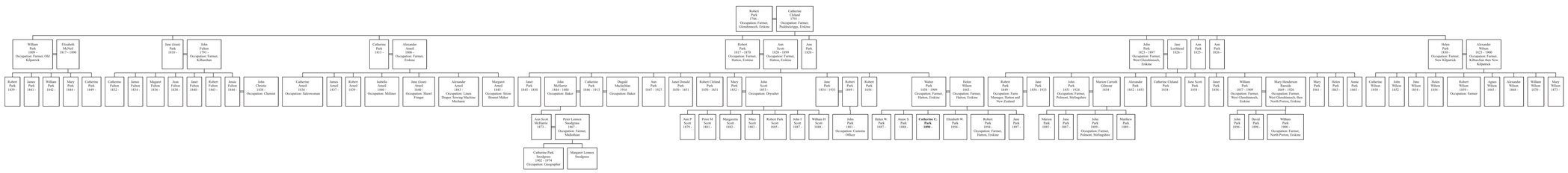The Park Family